

HONDA 40 OR SIMILAR (WEIGHT NOT TO EXCEED 240 LBS)

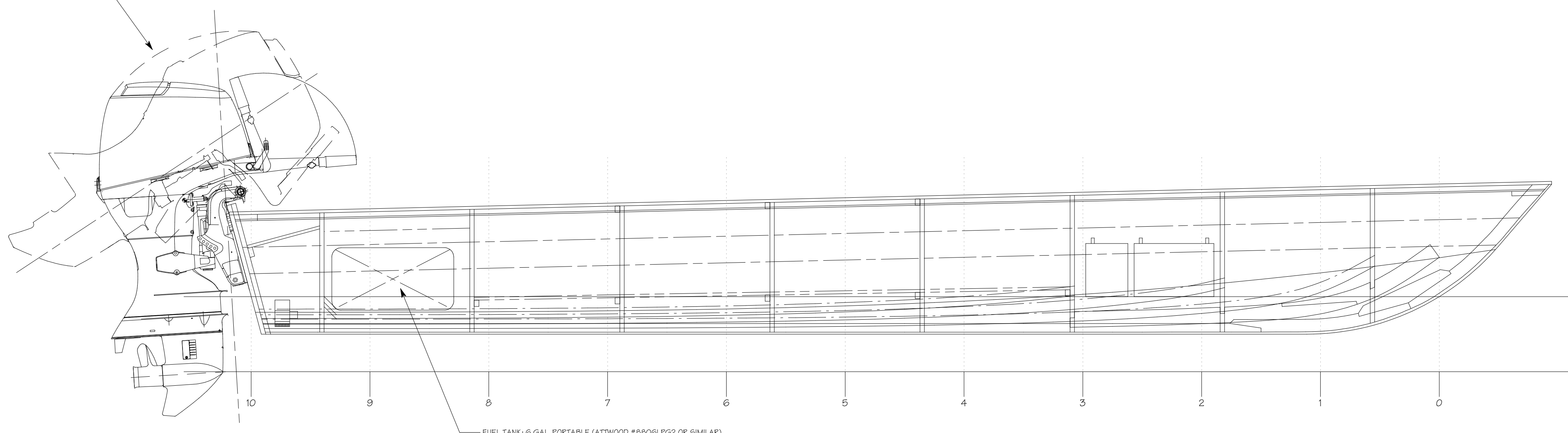

NOTE:
 1) ALL DIMENSIONS IN INCHES, UNLESS OTHERWISE SPECIFIED.
 2) BUILDER MAY ADD A SECOND 3-6 GALLON FUEL TANK ALONGSIDE THE ONE SHOWN IF ADDED RANGE IS REQUIRED.
 3) AS THIS IS A VERY SMALL BOAT, EVEN SMALL CHANGES IN MACHINERY AND HARDWARE CAN HAVE MAJOR IMPACTS ON VESSEL TRIM. PLEASE CONTACT THE DESIGNER IF YOU PLAN TO DEVIATE FROM THIS DRAWING.
 4) VESSEL IS TO COMPLY WITH ALL ABYC AND USCG RULES/STANDARDS IN EFFECT AT THE TIME OF CONSTRUCTION. BUILDERS OUTSIDE THE U.S. SHOULD FOLLOW ALL LOCAL RULES AND REGULATIONS.

LEVEL	DATE	DESCRIPTION REVISIONS	BY
SMITH MARINE DESIGN			
9200 N. Lennox Ter., Citrus Springs, FL 34434 (352) 465-3123			
TITLE: MACHINERY ARRANGEMENT - PLY FRAMES			
FOR: STOCK			
DRAWN BY: T. SMITH	SCALE: 1:12	DATE: 2/24/13	
DESIGN #: SMD-047	DWG. #: D-006-P	REV. LEVEL:	

THIS DRAWING IS THE PROPERTY OF SMITH MARINE DESIGN AND MAY NOT BE USED FOR ANY PURPOSE WITHOUT WRITTEN PERMISSION.