

BILL OF MATERIALS	
ITEM	DESCRIPTION
1	TANK, FUEL: SEE DRAWING #C-009
2	NEOPRENE STRIPS: 3/8" X 1 1/2"
3	PUMP, BILGE: RULE 1500 OR SIMILAR
4	PUMP, WASHDOWN: SHURFLO EXTREME PROBLASTER OR SIMILAR
5	BATTERY: GROUP 27
6	FILTER, FUEL: K&O: SPIN-ON TYPE OR SIMILAR
7	SEACOCK: 3/4" (MARELON FT. #304010)
8	THRU HULL: 3/4" MPT (MARELON FT. #906012)
9	TAIL PIPE: 3/4" MPT X 3/4" HOSE, STRAIGHT (MARELON FT. #905007)
10	PUMP, TRIM TANK: BENNETT 24" X 9"
11	HOSE, FUEL SUPPLY: 3/8" TRIDENT TYPE B1-B5 (#308) OR SIMILAR
12	HOSE, FUEL FILL: 1/2" TRIDENT TYPE A2-CE (#327) OR SIMILAR
13	HOSE, FUEL VENT: 5/8" TRIDENT TYPE A1-B5 (#349) OR SIMILAR
14	ENGINE: HONDA BF-225 W/ 30" SHAFT OR SIMILAR (650 LBS. MAX)
15	HOSE, BILGE: 1 1/2" TRIDENT VAC HD BILGE HOSE (#144) OR SIMILAR
16	HOSE, WASHDOWN: 3/4" TRIDENT HD WATER HOSE (#132) OR SIMILAR

NOTE:
 1) ALL DIMENSIONS IN INCHES, UNLESS OTHERWISE SPECIFIED
 2) ALL MACHINERY INSTALLATIONS ARE TO MEET ABYC AND USCG STANDARDS IN EFFECT AT TIME OF CONSTRUCTION
 3) NEOPRENE STRIPS UNDER FUEL TANK TO BE GLUED TO THE TANK BOTTOM. LENGTH TO BE 1 1/2" SHORTER THAN TANK COMPARTMENT TO ALLOW WATER TO DRAIN ATHWARTSHIPS.
 4) ALL HOSE CONNECTIONS SHOULD UTILIZE TWO HOSE CLAMPS.
 5) FOLLOW ALL MANUFACTURERS INSTALLATION INSTRUCTIONS FOR EACH PIECE OF MACHINERY.
 6) BATTERIES SHOULD BE FASTENED DOWN IN EITHER BATTERY BOXES OR TRAYS.

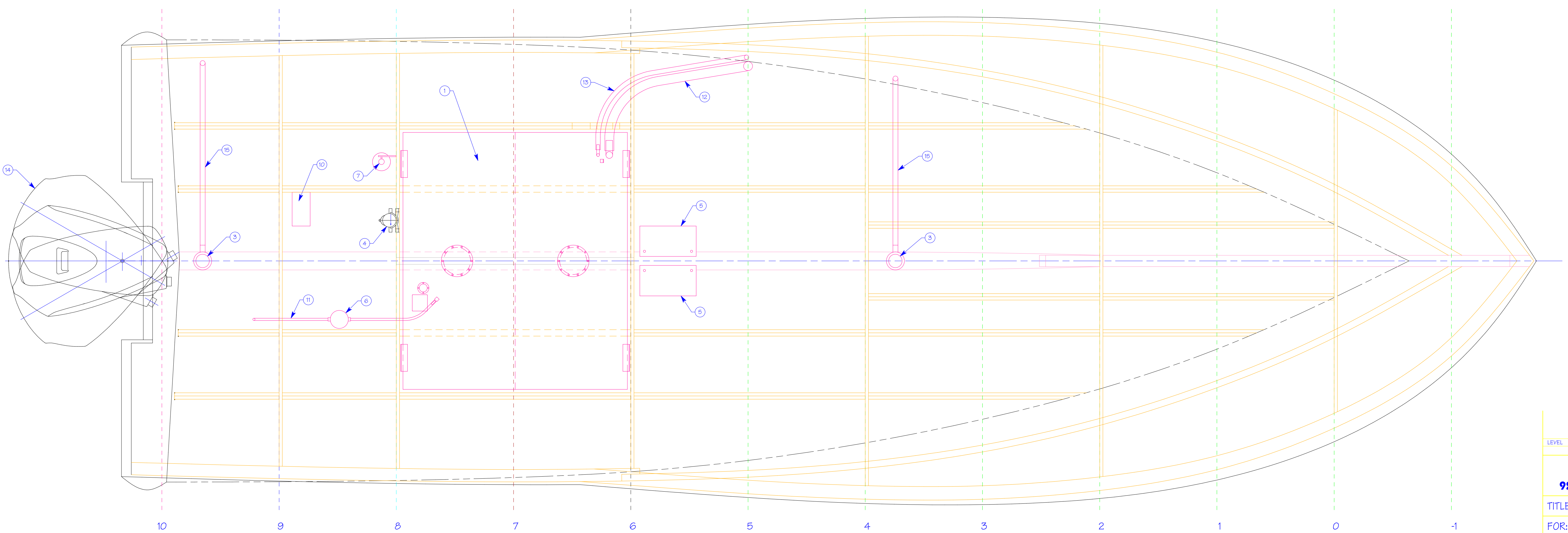
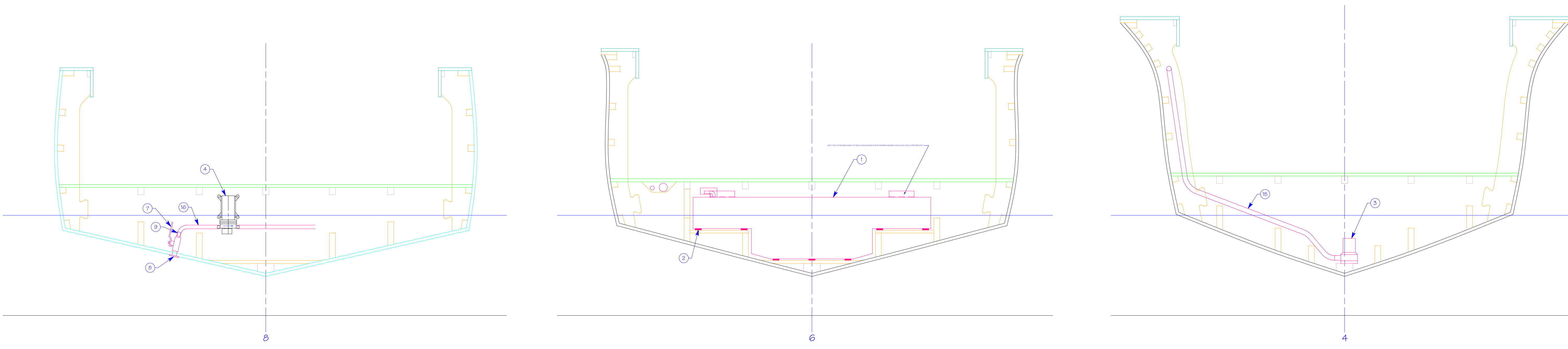

LEVEL	DATE	DESCRIPTION	BY
SMITH MARINE DESIGN			
9200 N. Lennox Ter., Citrus Springs, FL 34434 (352) 465-3123			
TITLE: MACHINERY ARRT. - KITTY HAWK 26			
FOR: GUY SHEPARDSON			
DRAWN BY: T. SMITH	SCALE: 1:12	DATE: 01/01/10	
DESIGN #: SMD-049	DWG. #: D-012	REV. LEVEL:	

THIS DRAWING IS THE PROPERTY OF SMITH MARINE DESIGN AND MAY NOT BE USED FOR ANY PURPOSE WITHOUT WRITTEN PERMISSION.