

FRAME/HULL ATTACHMENT
SCALE: FULL SIZE

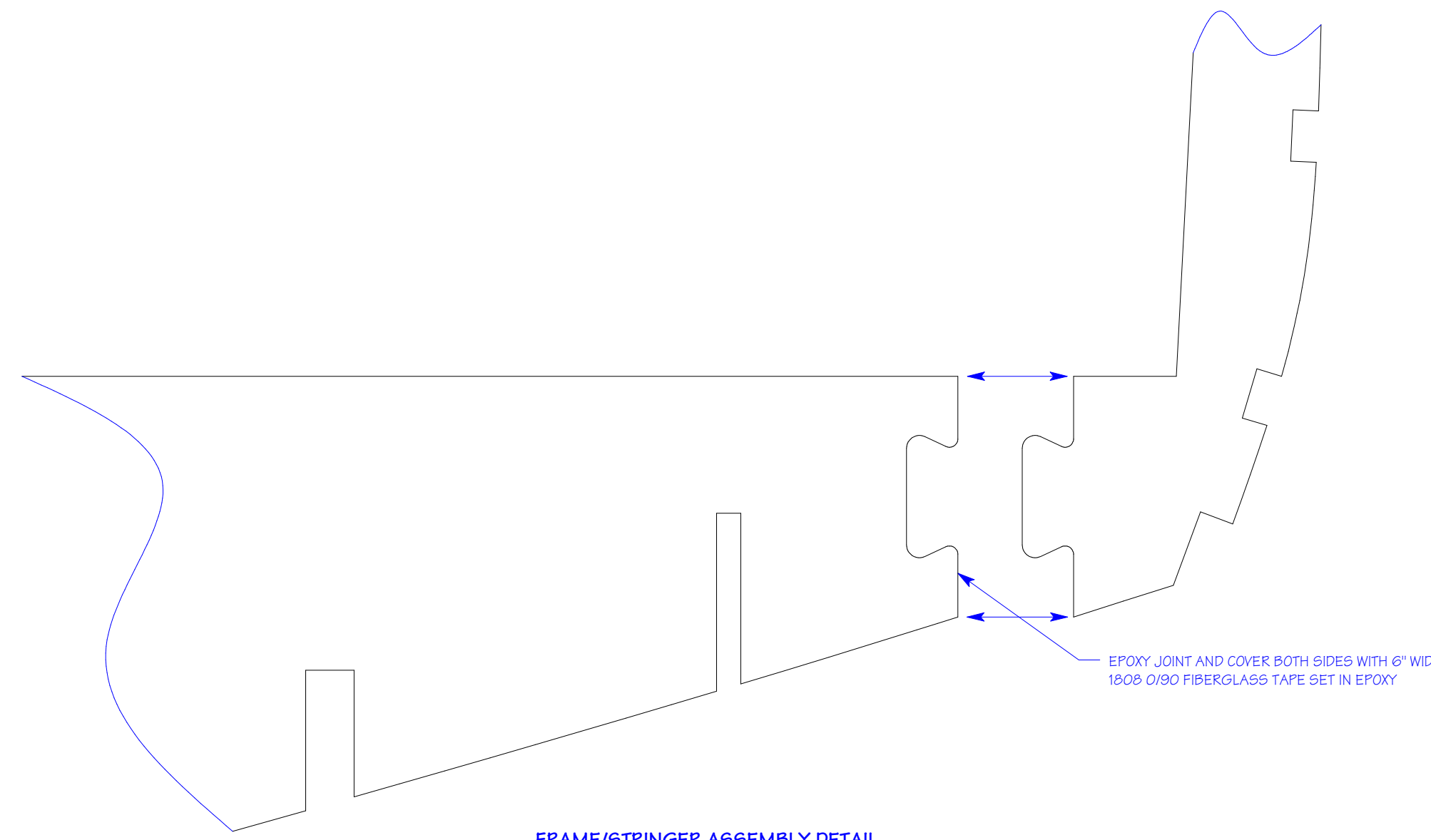

FRAME/STRINGER ASSEMBLY DETAIL

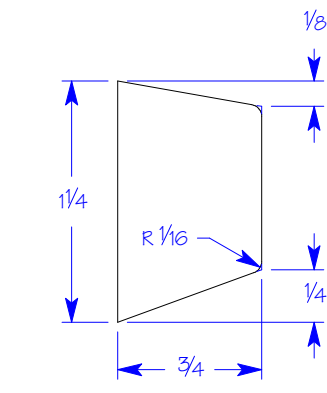

DETAIL 'A'
SCALE: FULL SIZE

- NOTE:
- 1) ALL DIMENSIONS IN INCHES, UNLESS OTHERWISE SPECIFIED
 - 2) THIS DRAWING IS THE PROPERTY OF SMITH MARINE DESIGN AND MAY NOT BE USED FOR ANY PURPOSE WITHOUT WRITTEN AUTHORIZATION
 - 3) WOOD SPECIES OTHER THAN THOSE SPECIFIED MAY BE USED, PLEASE CONSULT WITH DESIGNER BEFORE MAKING SUBSTITUTIONS
 - 4) IF BOAT IS TO BE DRIVEN HARD OR USED IN VERY ROUGH CONDITIONS, THE STRINGERS AND FRAMES MAY BE TABBED TO HULL WITH A LAYER OF 1808 0/90 FIBERGLASS TAPE, 6"-8" WIDE

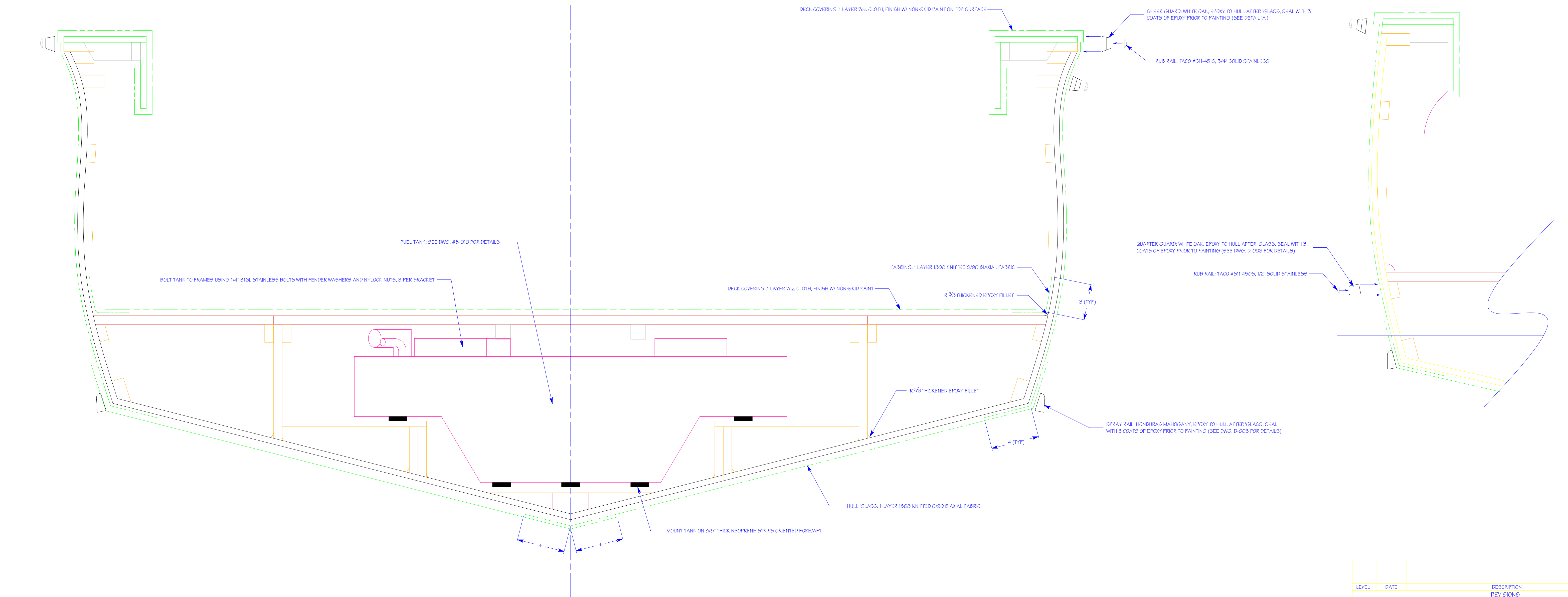

6

LEVEL	DATE	DESCRIPTION REVISIONS	BY
SMITH MARINE DESIGN			
9200 N. Lennox Ter., Citrus Springs, FL 34434 (352) 465-3123			
TITLE: Construction Details - Kitty Hawk 18			
FOR: Mr. Mike Moore			
DRAWN BY: T. SMITH	SCALE: 1:4 & As Noted	DATE: 5/5/10	
DESIGN #: SMD-050	DWG. #: D-007	REV. LEVEL:	

THIS DRAWING IS THE PROPERTY OF SMITH MARINE DESIGN AND MAY NOT BE USED FOR ANY PURPOSE WITHOUT WRITTEN PERMISSION.